



CaptureVue™

for Open Text Content Server and eDOCS DM

KEY FEATURES

CaptureVue integrates with
Open Text Content Server
(formerly Livelink Enterprise Server)
Open Text eDOCS DM

Integrations also available for
SAP

Microsoft SharePoint
EMC Documentum
ENOVIA MatrixOne
Oracle Universal Content
Management (UCM)
Oracle Agile PLM

View, Mark-up and Collaborate
on CAD files originated in

AutoCAD
MicroStation
Autodesk Inventor
SolidWorks
Solid Edge
CATIA
Pro/ENGINEER
...and many more

Over 450 file formats supported
including

PDF
Microsoft Office
All major graphics formats, inc. TIFF
Legacy formats, inc. WordPerfect and
1-2-3

CaptureVue from Cad-Capture combines the market leading enterprise visualisation solution, AutoVue from Oracle, with the strength and depth of the Open Text ECM Suite. Providing the ability to get true value from your engineering models, drawings and data, CaptureVue is unparalleled in its versatility and range of features in the ECM market today.

Deployed globally across multiple industry sectors, CaptureVue delivers the ability to create, control and distribute general office documents and complex engineering data in a fast, efficient and secure manner – taking the best of the Open Text benefits to the engineering community.

Open Text ECM

CaptureVue integrates with Content Server and eDOCS DM, ensuring controlled access to documents and enabling mark-up creation, printing and real-time collaboration directly from the ECM user interface.

Multi format viewing

CaptureVue supports the vast majority of major 3D, 2D and office formats – over 450 different file types can be viewed without the need for the originating applications, including 3D formats from AutoCAD, MicroStation, SolidWorks and Solid Edge.

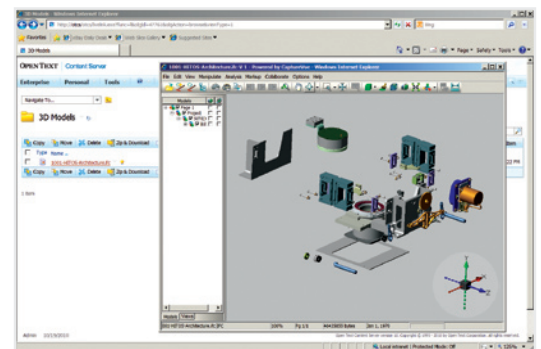

CaptureVue 3D Model - Exploded View

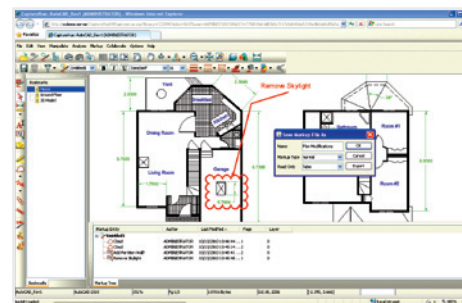

CaptureVue - Saving a Mark-up

Mark-up and redline capabilities

Easily mark-up documents with a variety of entities such as clouds, notes, text, measurements and symbols, and save into the ECM.

As part of a design review, multiple mark-ups can be opened and consolidated, and a sign-off stamp used to ensure security and compliance. Mark-ups from previous document versions may be loaded to ensure all necessary revision changes have been made.

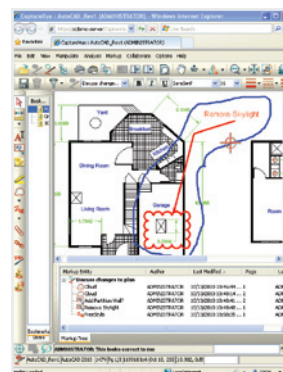

Real time collaboration

Multiple users can review, comment on and discuss documents together in real-time, with the resultant mark-up being stored in the ECM, containing the list of collaborators. This helps speed up the design review process, enabling faster decision making and reducing the need for travel, saving time and money.

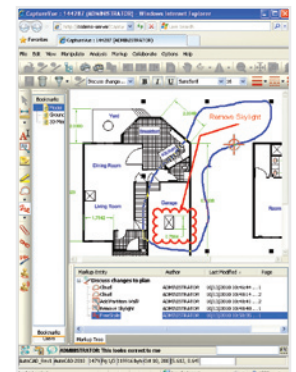

OPENTEXT
THE CONTENT EXPERTS

ORACLE®



Languages

English
French
German
Dutch (additional charge)
Japanese
Korean
Traditional Chinese
Simplified Chinese

Integrated multi-format viewing and collaboration across sectors including

Oil & Gas
Architectural
Engineering
Construction
Utilities
Local Government
Power Generation
Manufacturing
...and more

Cad-Capture's portfolio includes

CaptureVue Connector
CaptureLink for AutoCAD
CaptureLink for MicroStation
CaptureTransmit
CaptureTag
CaptureNet
Bulk Migration and Upload Tools

For more information:

CAD-CAPTURE

t: +44 (0) 1254 504400

e: software@cadcap.co.uk

w: www.cadcap.com



CAD-CAPTURE

Printing and watermarks

Powerful printing capabilities enable users to print documents either singly or in batches to both large and small format printers, adding watermarks, stamps, headers and footers. Headers and footers may include attribute data from the document, and can be controlled centrally. Mark-ups can be printed with the document, which can be printed in its entirety or only a specified area, to scale or to fit. CaptureVue matches pen colours and line widths to the CAD authoring application, enabling identical prints to be produced.

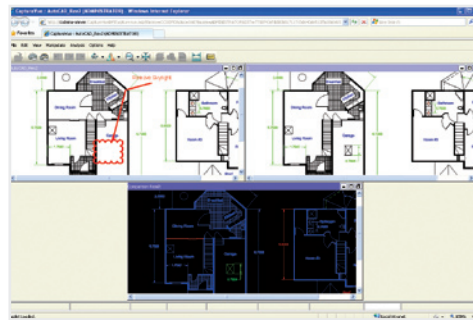

CaptureVue - Version Comparison

Web based viewing

As a true thin client with a light footprint, CaptureVue provides the ability to access and work on files without the need for expensive CAD tools. Rotation, measurement, explosion and 3D walkthroughs are all available within a standard web browser, from anywhere where access is permitted.

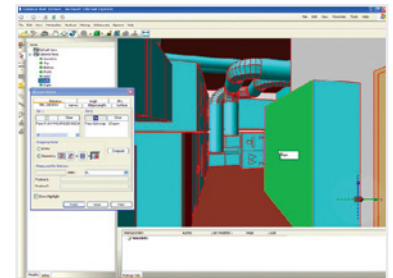

CaptureVue - 3D Walkthrough

A complete solution

CaptureVue solutions integrate with Open Text CAD Manager for Content Server and CaptureLink for eDOCS DM, allowing AutoCAD and MicroStation models and drawings (including Xrefs and inserted rasters) to be created in, controlled by and distributed within Content Server and eDOCS DM environments and beyond.

This means you can manage all your office documents, engineering drawings and legacy files within the ECM, and then distribute them to a wider audience - allowing the right person to view the right version of the right drawing/document... at the right time!

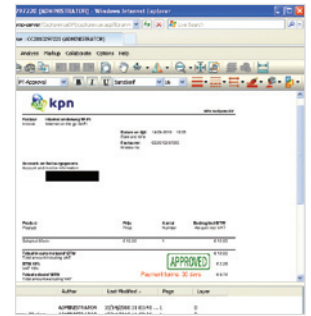

CaptureVue - Invoice Approval

Beyond comparison

Instantly identify the differences between versions of a drawing with the in-built compare changes feature - highlight omissions, additions and unchanged information in both 3D models, 2D drawings and PDFs. Identify components in 3D models and dynamically highlight all other occurrences of that component in the model.

www.cadcap.com/capturevue